ASSIGNMENT -6

Implement the program demonstrating use of JSP
Create a database table students_info (stud_id, stud_name, class, division, city) using database like Oracle/MySQL etc. and display (use SQL select query) the table content using JSP.

S/w Requirement: Eclipse editor

Server: Tomcat apache V10 (which is available in Eclipse editor)
Xampp server for Mysql and Apache (For Database)

External Jar file : mysql-connector-java-8.0.28
https://dev.mysql.com/downloads/connector/j/ download based on your OS

Step 1.

First, we'll start Eclipse and switch to the Java EE perspective.
https://www.javatpoint.com/creating-jsp-in-eclipse-ide follow these steps for creating dynamic we project

Step 2:

- ✓ Add jar file mysql-connector-java-8.0.28
- ✓ Right click on project ->build path->configure build path

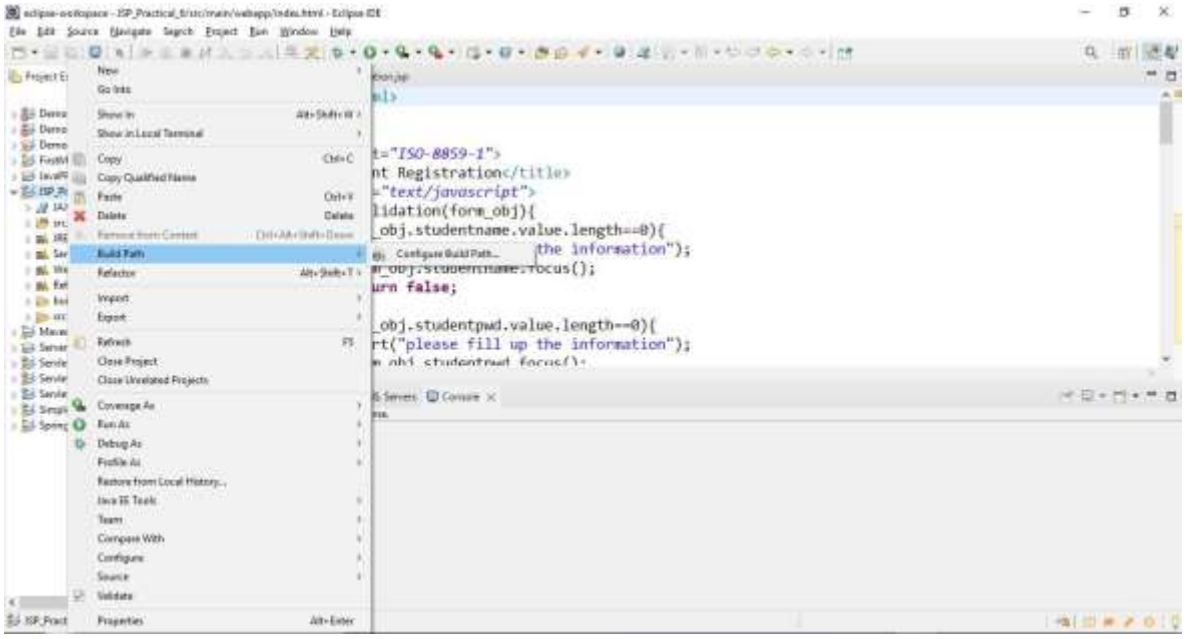

- ✓ Click on classpath (given below)->Add external JARs->browse the path mysql-connector file -> apply -->apply and close

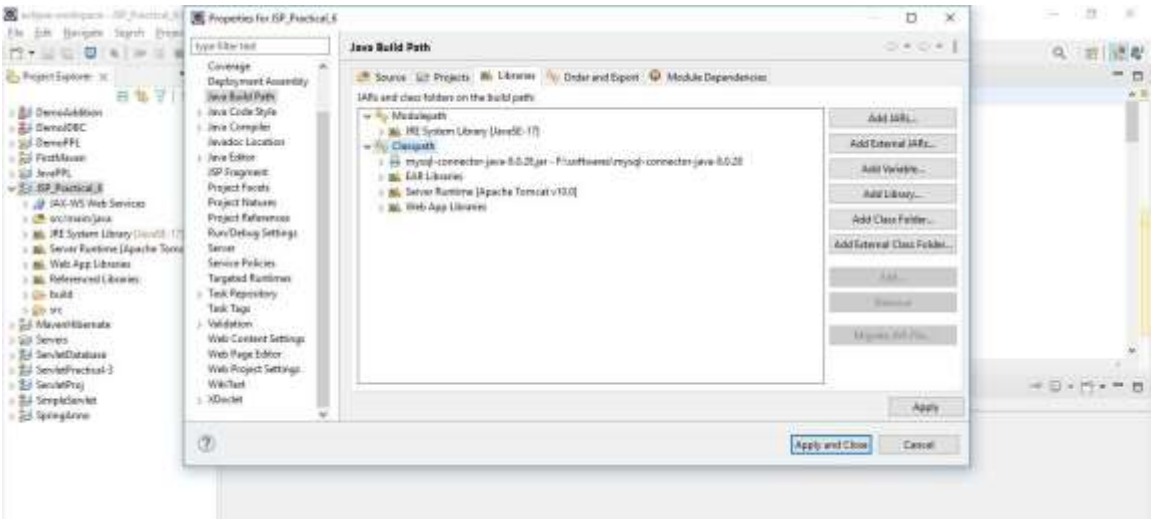

Note: if database connection fails then add mysql connector file in the following path of your project

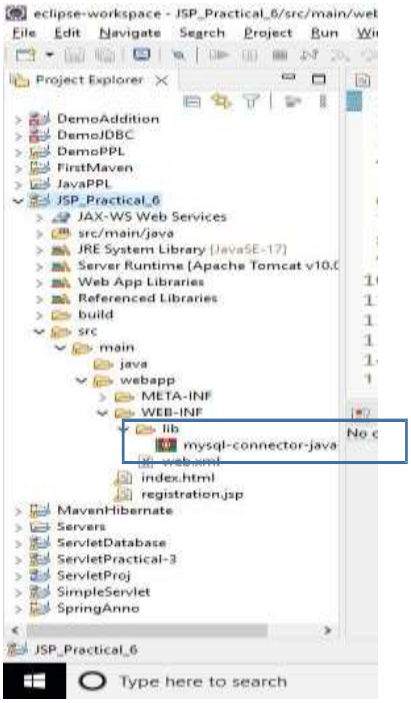

Step 3: create index.html file

```
<!DOCTYPE html>
<html>
<head>
<meta charset="ISO-8859-1">
<title>Student Registration</title>
<script type="text/javascript">
 function validation(form_obj){
            if(form_obj.studentname.value.length==0){
                        alert("please fill up the information");
                        form_obj.studentname.focus();
                        return false;
```

```
            }
            if(form_obj.studentpwd.value.length==0){
                        alert("please fill up the information");
                        form_obj.studentpwd.focus();
                        return false;
            }
            if(form_obj.studentclass.value.length==0){
                        alert("please fill up the information");
                        form_obj.studentclass.focus();
                        return false;
            }
            if(form_obj.studentdiv.value.length==0){
                        alert("please fill up the information");
                        form_obj.studentdiv.focus();
                        return false;
            }
            if(form_obj.studentcity.value.length==0){
                        alert("please fill up the information");
                        form_obj.studentcity.focus();
                        return false;
            }

            return true;
 }

</script>
</head>
<body>
            <center>
                        <form action="registration.jsp" method="post" name="entry"
                                    onSubmit="return validation(this)">
                        <input type="hidden" value="list" name="action">
                        <table border="3" cellpadding="0" cellspacing="0">
                         <tr>
                         <td>
                         <table>
                         <tr>
                          <td colspan="2" align="center">
                          <t2>Student Entry Form</t2></td></tr>
                          <tr>
                           <td>Student Name</td>
                           <td><input name="studentname" type="text" size="50"></td>
                           </tr>
                           <tr>
                           <td>Student password</td>
                           <td><input name="studentpwd" type="password" size="8"></td>
                           </tr>
                           <tr>
                           <td>Class</td>
                           <td><input name="studentclass" type="text" size="8"></td>
                           </tr>
                            <tr>
                           <td>Division</td>
                           <td><input name="studentdiv" type="text" size="8"></td>
                           </tr>
                            <tr>
                           <td>City</td>
                           <td><input name="studentcity" type="text" size="8"></td>
                           </tr>
                           <tr>
```

```
                    <td colspan="2" align="center">
                    <input type="submit" value="Submit"></td>
                    </tr>
                   </table>
                   </td>
                   </tr>




                  </table>
                 </form>

            </center>
</body>
</html>
```

Step-4 registration .jsp

```
<%@ page language="java" contentType="text/html; charset=ISO-8859-1"
   pageEncoding="ISO-8859-1" import="java.sql.*"%>
<%@ page import="java.io.*" %>
<%
 Connection con=null;
 ResultSet rs=null;
 Statement stmt=null;
 String uname="root";
 String pwd="";

 Class.forName("com.mysql.cj.jdbc.Driver").newInstance();
 con=DriverManager.getConnection("jdbc:mysql://localhost:3306/registration_db",uname,pwd);
 out.write("Connected to mysql");
 stmt=con.createStatement();
 if(request.getParameter("action")!=null){
            String studname=request.getParameter("studentname");
            String studpassword=request.getParameter("studentpwd");
            String studclass=request.getParameter("studentclass");
            String studdiv=request.getParameter("studentdiv");
            String studcity=request.getParameter("studentcity");

            String upstmt=
                              "insert into
reg_table(name,password,class,division,city)values("'+studname+'","'+studpassword+'","'+studclass+'",
"'+studdiv+'","'+studcity+'")";
     stmt.executeUpdate(upstmt);
     rs=stmt.executeQuery("select * from reg_table");

    }

%>
<!DOCTYPE html>
<html>
<head>
<meta charset="ISO-8859-1">
<title>Registration</title>

</head>
<body>
 <center>
```

```
 <h2>Student List</h2>
 <table border=1 cellspacing="0" cellspadding="0">
  <tr>
   <td><b>No:</b></td>
   <td><b>Name</b></td>
   <td><b>Class</b></td>
   <td><b>Division</b></td>
   <td><b>City</b></td>
   </tr>
   <%
    int num=1;
   while(rs.next()){

   %>
   <tr>
   <td><%=num %></td>
   <td><%=rs.getString("name") %></td>
   <td><%=rs.getString("class") %></td>
   <td><%=rs.getString("division") %></td>
   <td><%=rs.getString("city") %></td>
   <%
    num++;
   }
   rs.close();
   stmt.close();
   con.close();
   %>
 </table>

 </center>
</body>


</html>
```

Step-5 : Start Xampp Server and Start Apache and MySQL Services

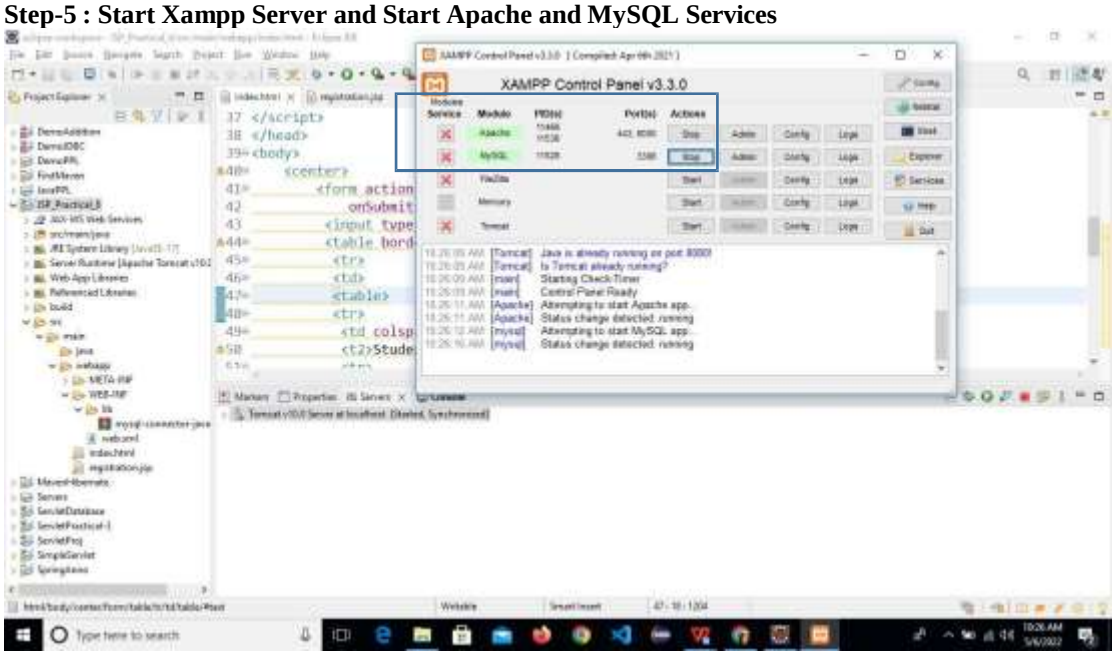

Right click on index.html file ->Run as->Run on server

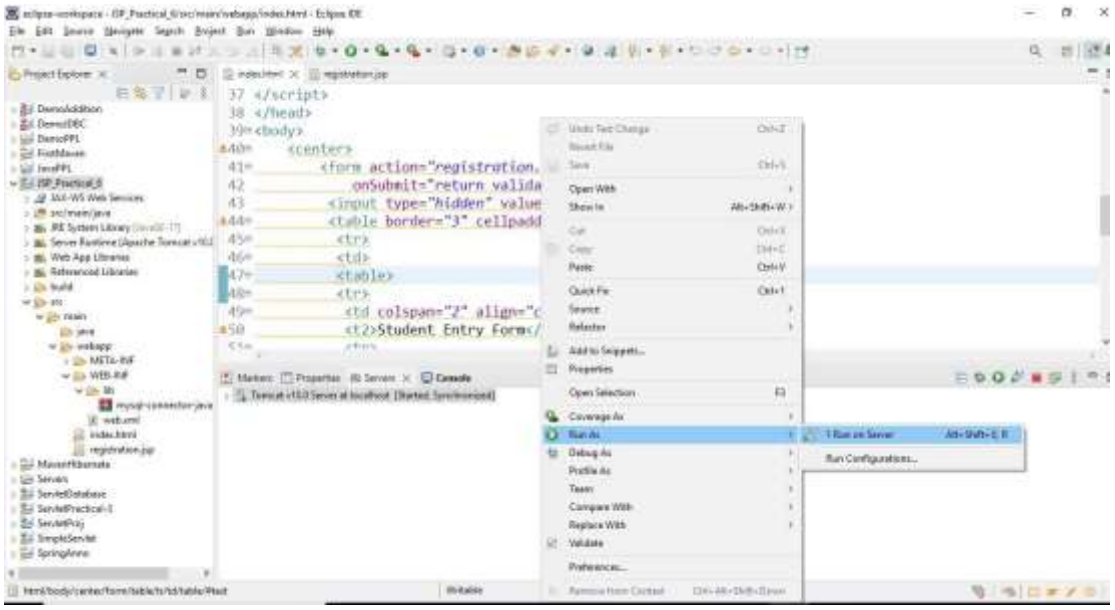
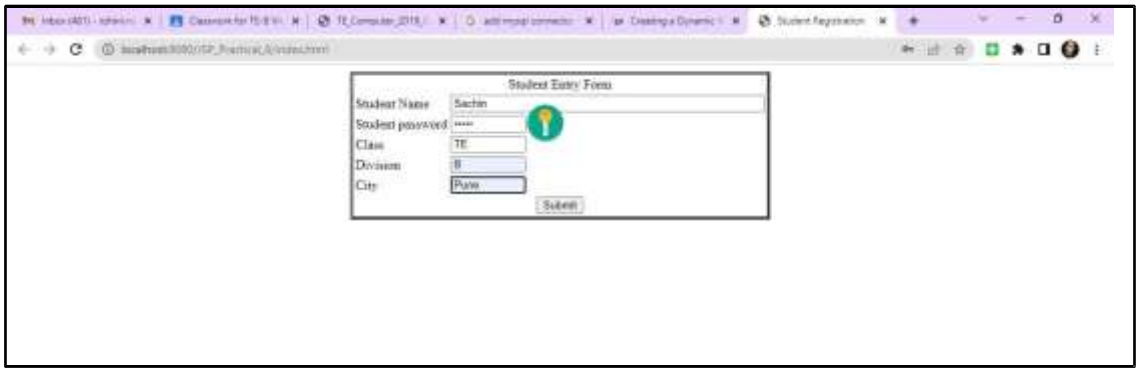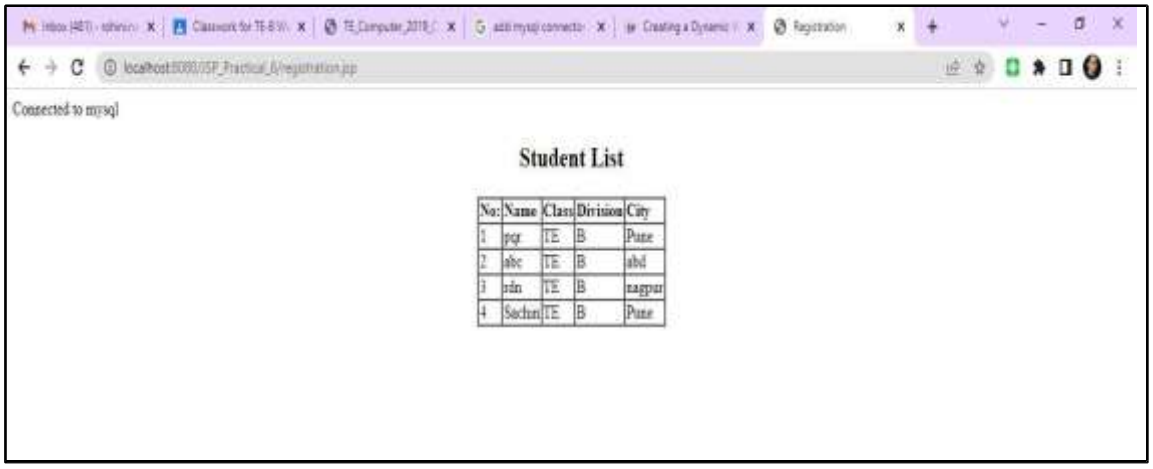
Screenshots of outputs